Your partner
in progress

Sustainability and Health, Safety & Wellbeing

Training courses and qualifications, add value to your organization, whilst progressing your career.





Sustainability and health, safety and wellbeing: Shaping a sustainable future

Our mission is to empower you to inspire trust, foster excellence and ensure safety in your organization; driving positive change for a better world. In order to shape your sustainable future, we offer extensive range of services, across the three main thematic areas - the environment, society and governance - or ESG.

Environmental (E)

- Environmental Management ISO 14001
- Energy Management ISO 50001
- Climate / Greenhouse Gas Management (ISO 14060 family and related PAS)
- Sustainable Events ISO 20121
- Sustainable Infrastructure
- Water Efficiency ISO 46001
- Waste / Circular Economy BS 8001

Social (S)

- Health, Safety & Wellbeing (ISO 45001 and ISO 45003)
- Social Accountability SA 8000
- Sustainable Procurement ISO 20400
- Modern Slavery BS 25700
- Social Responsibility ISO 26000

Governance (G)

- Governance of organizations ISO 37000
- Anti-Bribery ISO 37001
- Compliance ISO 37301
- Information Security ISO/IEC 27001
- Business Continuity ISO 22301

Environmental, Social, Governance (ESG)

- Roundtable on Sustainable Palm Oil (RSPO)
- Malaysian Sustainable Palm Oil (MSPO)
- Sustainability Reporting Assurance (SRA)
- Sedex Members Ethical Trade Audit (SMETA)
- Responsible Business Alliance (RBA)

bsigroup.com/en-MY |603 2081 3311 (KL) 603 2081 3312 (PG) 603 2081 3310 (JB) 603 2081 3309 (KCH) | info.malaysia@bsigroup.com

@2026 BSI. All rights reserved.

How BSI can help

Training
We support you with a range of qualifications and training courses. Multiple delivery formats are available to suit your busy schedules.

Gap assessment
Book a gap assessment with us and we will take a closer look at your existing management system or best practices. We will provide you with a report to help you identify the areas that are inline with the standards, and those areas that need further improvement.

Certification
Certification from BSI, as a reputable certification body, demonstrates your organization is committed to meeting high standards while enhancing your organization's credibility and reputation.

Internal and supplier audits*
Working with you, BSI can offer audits tailored to meet your organization's specific requirements, both internally and across your supply chain.

*Limitations may apply if pursuing BSI certification services.

Software tools and solutions
BSI Connect is the integrated technology solution hosting information such as status of assessments, corrective action plans and certificates - visible across your organization supporting decision making.

Sustainability courses and qualifications

Our growing range of courses and qualifications are here to equip you with the practical skills needed to plan, implement and drive success, whilst unlocking new career opportunities along the way.

Flexible delivery formats

- Virtual instructor led training (VILT) / Live online training
- Instructor led training (ILT) / Classroom-based training
- On-demand eLearning (OD)
- In-house training

Browse courses and qualifications

Click the link to go to the page

- Environmental management ISO 14001
- Energy Management ISO 50001
- Greenhouse Gases and Net Zero
- Other sustainability related courses (Water efficiency, sustainable events, modern slavery etc)
- Occupational Health & Safety ISO 45001
- Anti-Bribery ISO 37001
- Business continuity ISO 22301
- Information security ISO/IEC 27001

HRD Corp Claimable Course

Our training courses are HRD Corp Claimable Course. More information, refer to HRD Corp official website: https://hrdcorp.gov.my/



bsigroup.com/en-MY |603 2081 3311 (KL) 603 2081 3312 (PG) 603 2081 3310 (JB) 603 2081 3309 (KCH) | info.malaysia@bsigroup.com

@2026 BSI. All rights reserved.

Back to main menu



Environmental Management ISO 14001

On-demand elearning (OD)

eLearning: ISO 14001:2026 What's Changed?

This course course introduces the proposed updates to ISO 14001 as outlined in the draft international standard, ISO 14001:2026.

Duration: 1/2 hours Delivery format: OD
Course type: Understanding | Course details

eLearning: ISO 14001:2026 Requirements

Gain a thorough understanding of the history and development of ISO 14001:2026, key terms, definitions and the ISO standardized high level structure. You'll learn to interpret and apply the key concepts and principles of the standard to existing processes within your organization.

Duration: 4 hours Delivery format: OD
Course type: Understanding | Course details

eLearning: ISO 14001:2026 Transition

This course is designed for organizations already certified to ISO 14001:2015. It provides clear insight into the new requirements and clarifications, implications for implementation, and guidance on how these amendments impact auditing activities.

Duration: 4 hours Delivery format: OD
Course type: Understanding | Course details

Instructor led training (ILT) / Virtual instructor led training (VILT) / In-house

ISO 14001:2026 Requirements

Obtain a detailed understanding of the key terms, definitions and requirements of ISO 14001:2026 Environmental Management System (EMS) and how the standard can help your organization to better meet its environmental obligations and commitments.

Duration: 2 days Delivery format: VILT/In-house
Course type: Understanding | Course details

ISO 14001:2026 Transition

This course is designed for organizations already certified to ISO 14001:2015. It provides clear insight into the new requirements and clarifications, implications for implementation, and guidance on how these amendments impact auditing activities.

Duration: 1 day Delivery format: VILT/In-house
Course type: Understanding | Course details

ISO 14001:2015 Strategic Approach to Risk-based Thinking

This course will help you understand risk-based thinking. It uses practical activities to translate this concept into a structured methodology that will help you to address the strategic development of the EMS in your organization.

Duration: 2 days Delivery format: In-house
Course type: Understanding | Course details
(ISO 14001:2026 update coming soon)

Back to main menu

ISO 14001:2026 Lead Implementer

This course combines the ISO 14001 requirements and implementing courses, with an additional focus on leadership and management, followed by an exam. You'll learn an in depth understanding of the standard; the best practice methods to implement the standard within your organization and ensuring its effectiveness.

Duration: 5 days Delivery format: In-house
Course type: Implementation | Course details

Scheduled Waste Management

EQ (Scheduled Wastes) Regulations 2005 states, "Every waste generator shall ensure that all his employees involved in the identification, handling, labelling, transportation, storage, and spillage or discharge response for scheduled wastes attend training programmes."

Duration: 1 day Delivery format: VILT/In-house
Course type: Understanding | Course details

Malaysian Environmental Laws Interpretation & Application

This course will be presented with introduction of Malaysian Environmental laws, detailed explanation of the requirements for expose participants to its interpretation and what it takes to comply.

Duration: 1 day Delivery format: VILT/In-house
Course type: Understanding | Course details

Practical Environmental Aspect Determination

This course will help you understand the environmental aspects relating to activities, products and services of your organization. You'll discover a practical method to document the information and to analyse which ones are significant.

Duration: 1 day Delivery format: In-house
Course type: Understanding | Course details

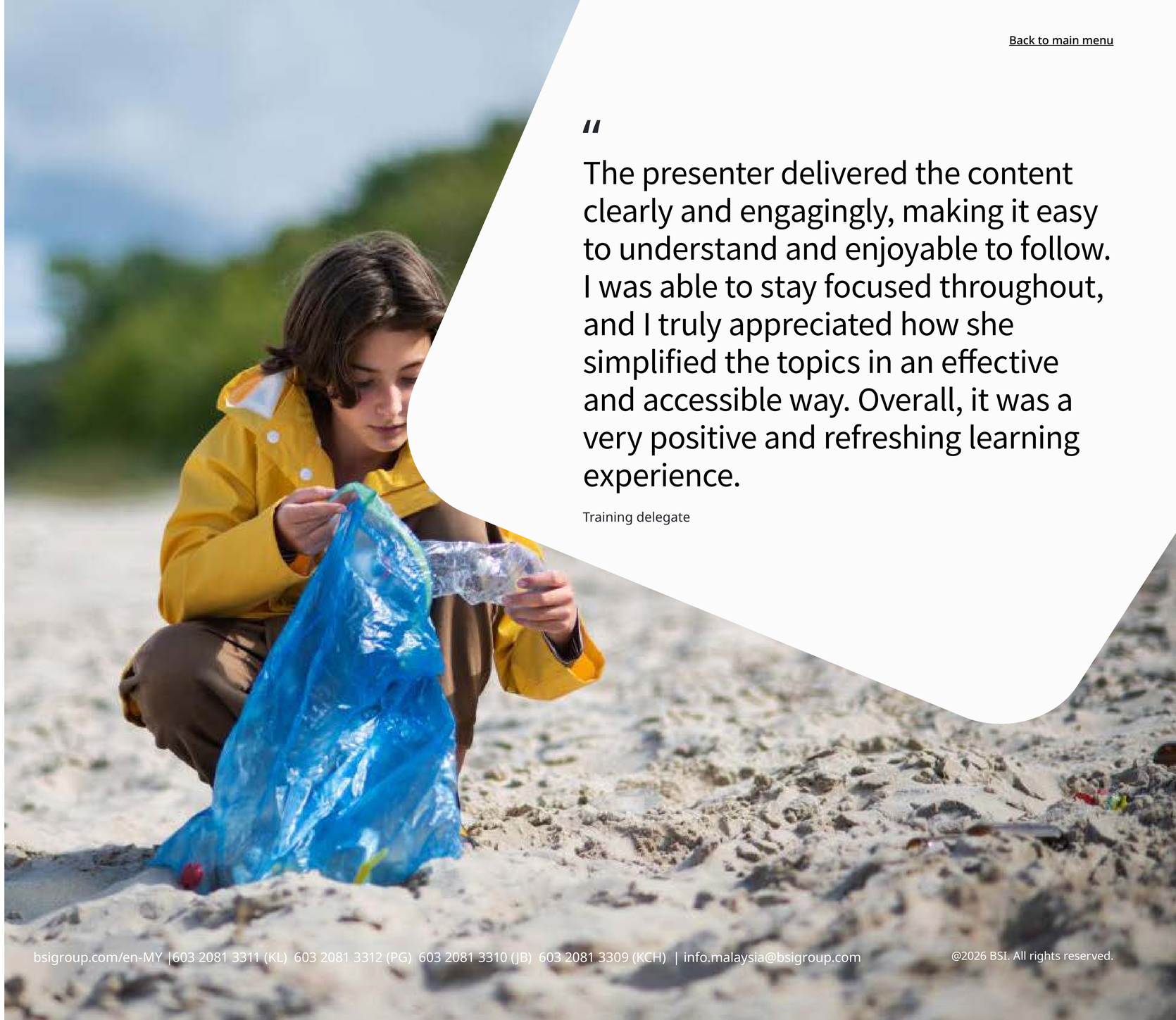

"

The presenter delivered the content clearly and engagingly, making it easy to understand and enjoyable to follow. I was able to stay focused throughout, and I truly appreciated how she simplified the topics in an effective and accessible way. Overall, it was a very positive and refreshing learning experience.

Training delegate

bsigroup.com/en-MY |603 2081 3311 (KL) 603 2081 3312 (PG) 603 2081 3310 (JB) 603 2081 3309 (KCH) | info.malaysia@bsigroup.com

@2026 BSI. All rights reserved.

Back to main menu

Auditing Course with BSI Qualifications

ISO 14001:2026 Internal Auditor

This course aims to enhance your ISO 14001 auditing skills and build confidence in planning, conducting, and reporting effective internal audits.

Duration: 2 days Delivery format: VILT/In-house
Course type: Auditing | Course details

Advance your role and career with qualifications. Get started your qualification with **Practitioner level.** Find our more

ISO 14001 Requirements eLearning Exam + ISO 14001 Internal Auditor Exam

Step 1

Most in-demand Training Course

CQI and IRCA Certified ISO 14001:2026 Lead Auditor Training Course (PR376)

Learn to lead effective management systems audits with step-by-step guidance from initiation to follow-up.

Duration: 5 days Delivery format: VILT/ILT/In-house
Course type: Auditing | Course details

This course include exam qualification with **Practitioner level.**

ISO 14001 Requirements eLearning Exam + ISO 14001 Lead Auditor Exam

+ Get use of **digital audit platform (BSI Connect Plus)** during training. Receive a copy of the platform for **free for 10 users.**

Step 1

Advanced Auditor Training Course

This advanced-level course helps experienced auditors refine skills and tackle modern challenges by focusing on integrated digital processes, vulnerable auditees, and emerging technologies for more effective audits. This course forms part of Lead / Internal Auditor Professional Qualification.

Duration: 2 days Delivery format: In-house
Course type: Internal/Lead Auditor | Course details

Build on what you've achieved in the practitioner level by going more in-depth into areas that will help perform better in the workplace and industry. Get started your qualification with **Professional level**. Find out more

Advanced Auditor Exam

Prerequisites
Completion of the ISO 14001 Internal / Lead Auditor Practitioner qualification.

Step 2

Internal / Lead Auditor Certified Professional Qualification

This is the final step on your auditor qualification journey which prove your qualified skills are up-to-date and in practice by having your qualification certified. A 3-year rolling program validating practical application of skills and continuing professional development.

Duration: n/a
Course type: Professional qualification | Pathway details

Get started your qualification with **Certified Professional level.** Find out more

Practical Application

Prerequisites
Completion of the ISO 14001 Internal / Lead Auditor Professional qualification.

Step 3

Back to main menu



Energy Management
ISO 50001

On-demand elearning (OD)

eLearning: ISO 50001: 2018 Requirements

You'll learn about ISO 50001, common terms and definitions in the standard as well as the key concepts and requirements related to ISO 50001:2018 Energy Management Systems (EnMS).

Duration: 4 hours Delivery format: OD
Course type: Understanding | Course details

Instructor led training (ILT) / Virtual instructor led training (VILT) / In-house

ISO 50001:2018 Requirements

You'll learn about ISO 50001, common terms and definitions in the standard, as well as the key concepts and requirements related to ISO 50001:2018 Energy Management Systems (EnMS).

Duration: 1 day Delivery format: VILT/In-house
Course type: Understanding | Course details

ISO 50001:2018 Implementation

Facilitated discussions will draw insights and experiences, bringing to life the concepts for designing, implementing and maintaining an ISO 50001 energy management system. This will help you maximise what you learned in the course in your workplace.

Duration: 2 days Delivery format: In-house
Course type: Implementation | Course details

ISO 50001:2018 Masterclass

The masterclass will cover the context of the organization and advanced energy-centric topics such as energy review, energy baselines (EnB), energy performance (EnP) and indicators (EnPI), opportunities to improve and measurements required.

Duration: 5 days Delivery format: In-house
Course type: Implementation | Course details

Back to main menu

Auditing Course with BSI Qualifications

ISO 50001:2018 Internal Auditor

This course aims to enhance your ISO 50001 auditing skills and build confidence in planning, conducting, and reporting effective internal audits.

Duration: 2 days Delivery format: VILT/In-house
Course type: Auditing | Course details

Advance your role and career with qualifications. Get started your qualification with **Practitioner level.** Find our more

ISO 50001 Requirements eLearning Exam + ISO 50001 Internal Auditor Exam



Step 1

CQI and IRCA Certified ISO 50001:2018 Lead Auditor Training Course (PR366)

Learn to lead effective management systems audits with step-by-step guidance from initiation to follow-up.

Duration: 5 days Delivery format: VILT/In-house
Course type: Auditing | Course details

This course include exam qualification with **Practitioner level.**

ISO 50001 Requirements eLearning Exam + ISO 50001 Lead Auditor Exam



Step 1

Advanced Auditor Training Course

This advanced-level course helps experienced auditors refine skills and tackle modern challenges by focusing on integrated digital processes, vulnerable auditees, and emerging technologies for more effective audits. This course forms part of Lead / Internal Auditor Professional Qualification.

Duration: 2 days Delivery format: In-house
Course type: Internal/Lead Auditor | Course details

Build on what you've achieved in the practitioner level by going more in-depth into areas that will help perform better in the workplace and industry. Get started your qualification with **Professional level**. Find out more

Advanced Auditor Exam





Prerequisites
Completion of the ISO 50001 Internal / Lead Auditor Practitioner qualification.

Step 2

Internal / Lead Auditor Certified Professional Qualification

This is the final step on your auditor qualification journey which prove your qualified skills are up-to-date and in practice by having your qualification certified. A 3-year rolling program validating practical application of skills and continuing professional development.

Duration: n/a
Course type: Professional qualification | Pathway details

Get started your qualification with **Certified Professional level.** Find out more

Practical Application





Prerequisites
Completion of the ISO 50001 Internal / Lead Auditor Professional qualification.

Step 3

Back to main menu



Greenhouse Gas (GHG)

On-demand elearning (OD)

eLearning: ISO 14064-1:2018 Requirements

This course helps you understand the key terms, definitions, and requirements of ISO 14064-1:2018 and how the standard can help your organization to better understand and quantify its greenhouse gas emissions.

Duration: 2 hours Delivery format: OD
Course type: Understanding | Course details

Instructor led training (ILT) / Virtual instructor led training (VILT) / In-house

ISO 14068-1:2023 Climate Change Management – Carbon Neutrality Training Course

This course is designed to help you understand understand the key terms, definitions, and process of becoming carbon neutral. You'll also learn how to plan and identify when carbon offsetting is appropriate and how carbon credits work.

Duration: 2 days Delivery format: In-house
Course type: Understanding | Course details

Most in-demand Training Course

Lead GHG Verifier and Validator Training Course

This course is designed for existing GHG Practitioner holders or professionals who lead, plan, manage, and approve verification and validation activities. This 1-day course builds on BSI's GHG Practitioner Qualification, covering ISO 14064-1, Carbon Management Planning (CMP), and ISO 14064-3 training courses.

Duration: 1 day Delivery format: VILT/In-house
Course type: Specialist | Course details

Managing Scope 3 Greenhouse Gas (GHG) Emissions Training Course

This course is designed for professionals who want to identify, quantify, and report Scope 3 emissions, while gaining a deeper understanding of their significance and impact across the organization's value chain.

Duration: 1 day Delivery format: VILT/In-house
Course type: Specialist | Course details

Back to main menu

BSI Qualifications

Most in-demand Training Course

Greenhouse Gas Practitioner Qualification

This is the first step on GHG qualification journey, focuses on the ISO 14064 series of standards that have been developed specifically to help organizations manage their greenhouse gas emissions including ISO 14064-1:2018, Carbon Management Planning and ISO 14064-3:2019.

Duration: 4 days Delivery format: VILT/ILT/In-house
Course type: Professional Qualification | Course details

This course include exam qualification with **Practitioner level.**

Greenhouse Gas Quantification and Emissions Management
- ISO 14064-1:2018 Requirements
- Carbon Management Planning (CMP)
- Greenhouse gas verification and validation (ISO 14064-3:2019)

Exam



Step 1

Most in-demand Training Course

Greenhouse Gas Professional Qualification

The second step on GHG qualification journey to build up a full range of “carbon reduction” knowledge and skills. This qualifications comprises of courses include ISO 14067 Quantify the carbon footprint of products and ISO 14068 climate change management.

Duration: 4 days Delivery format: VILT/ILT/In-house
Course type: Professional Qualification | Course details

Build on what you’ve achieved in the practitioner level by going more in-depth into areas that will help perform better in the workplace and industry. This course include exam qualification with **Professional level.**

Quantifying the carbon footprint of products (ISO 14067:2018) Exam

⊕

Climate Change Management - Carbon Neutrality (ISO 14068-1:2023) Exam



Prerequisites
Completion of the Greenhouse Gas Practitioner qualification.

Step 2

Most in-demand Training Course

Lead GHG Verifier and Validator Qualification Package

This comprehensive program is designed for professionals seeking industry-recognized qualifications in carbon reduction strategies, verification, and validation activities. Whether you’re a sustainability manager, CSR officer, or environmental expert, this bundled course provides the skills needed to lead your organization towards a net-zero future.

Duration: 5 days Delivery format: VILT/In-house
Course type: Professional Qualification | Course details

This course include BSI qualification pathway.

Greenhouse Gas (GHG) Practitioner Exam



⊕

Lead GHG Verifier and Validator Exam



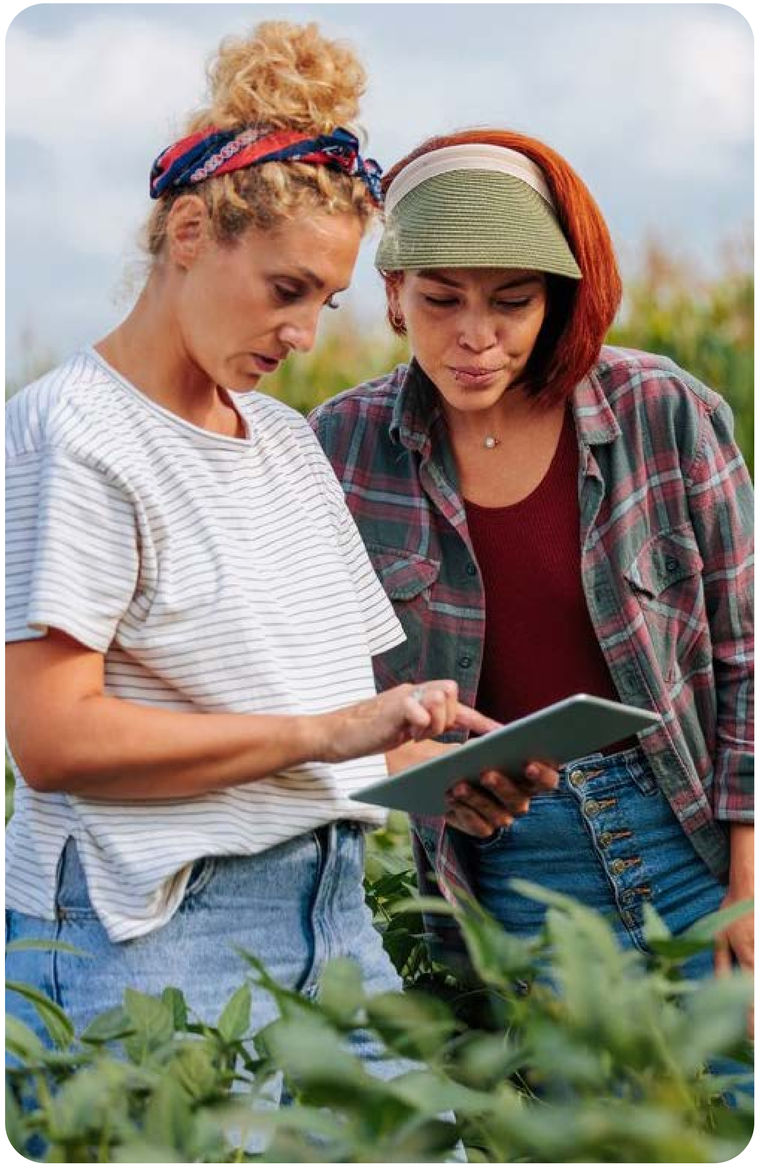

Other sustainability related training courses

On-demand elearning (OD)

eLearning: Carbon Management in Buildings and Infrastructure PAS 2080

This course aims to introduce and highlight the key roles and responsibilities of those involved in infrastructure development and the built environment.

Duration: 4 hours Delivery format: OD
Course type: Understanding | Course details

eLearning: ISO 46001 Water Efficiency Management Systems Awareness On-demand eLearning

Learn what water efficiency management is, why it is important and how your organization manages their water efficiency management performance. Consider how you are a vital piece of the jigsaw and what you can do to help your organization.

Duration: 1/2 hour Delivery format: OD
Course type: Understanding | Course details

eLearning: ISO 46001 Water Efficiency Requirements On-demand eLearning

This course, in line with the standard, aims to educate, guide, and encourage organizations in the awareness and management of modern slavery risks towards meaningful efforts to address this problem, both in policy and in practice.

Duration: 3 hours Delivery format: OD
Course type: Understanding | Course details

eLearning: BS 25700:2022 Modern Slavery – Introduction and Awareness

This course, in line with the standard, aims to educate, guide, and encourage organizations in the awareness and management of modern slavery risks towards meaningful efforts to address this problem, both in policy and in practice.

Duration: 1 hour Delivery format: OD
Course type: Understanding | Course details

eLearning: ISO 20400 Sustainable procurement

This course provides a formal definition of sustainable procurement, based on ISO 20400:2017 guidelines, and will outline the central role that procurement plays in providing financial and other benefits to organizations.

Duration: 1/2 hour Delivery format: OD
Course type: Understanding | Course details

Instructor led training (ILT) / Virtual instructor led training (VILT) / In-house

SA 8000:2026 Requirements Training Course

The aim of this training is to make the delegates understand the need for Social Accountability Management at workplace and the requirements of the SA 8000:2026 Standard.

Duration: 1 day Delivery format: VILT/In-house
Course type: Understanding | Course details

SA 8000:2026 Internal Auditor

This course develops the necessary skills to assess and report on the conformance and effectiveness of its implementation based on SA 8000. You'll learn how to initiate an audit, prepare and conduct audit activities, compile and distribute audit reports and complete follow-up activities.

Duration: 2 days Delivery format: VILT/In-house
Course type: Auditing | Course details

Introduction to EU Carbon Border Adjustment Mechanism (CBAM)

This course provides a concise overview of the CBAM, its regulatory framework, global trade implications, and compliance strategies for businesses.

Duration: 1 day Delivery format: VILT/In-house
Course type: Understanding| Course details

GRI Certified Training Course: GRI Professional Certification Program 2025 (Module 1, 2, 3, 4)

This course offers individuals operating in the sustainability field, with a focus on enhancing knowledge, expertise, and skills required to apply the GRI Standards and improving the quality of sustainability reporting.

Duration: 4 days Delivery format: VILT/ILT/In-house
Course type: Specialist | Course details

Bursa Malaysia (KLSE) Sustainability Reporting Guide

This course helps you understand the Sustainability Reporting process and the specific disclosures required in a Sustainability Statement for the Annual Report, in line with Bursa Malaysia's Listing Requirements.

Duration: 2 days Delivery format: VILT/ILT/In-house
Course type: Understanding | Course details

Environmental, Social, Governance (ESG) Awareness

This course helps you gain awareness of ESG elements in terms of Environmental, Labor, Ethics, Occupational Health and Safety (OHS), supply chain management and management system

Duration: 1 day Delivery format: In-house
Course type: Understanding | Course details

SMETA Basic Internal Auditor Workshop Training Course

This course is designed for professionals seeking to understand SMETA 7.0 requirements, strengthen internal auditing capabilities, and support responsible supply chain and ethical trade practices.

Duration: 2 days Delivery format: VILT/In-house
Course type: Auditing| Course details

BSI is a Sedex authorized organization (AAC) with authorized trainers that are qualified to conduct the SMETA Basic Internal Auditor Workshop in Malaysia.

Sedex | SMETA Sedex Members Ethical Trade Audit

SMETA Training Authorization Program - Malaysia

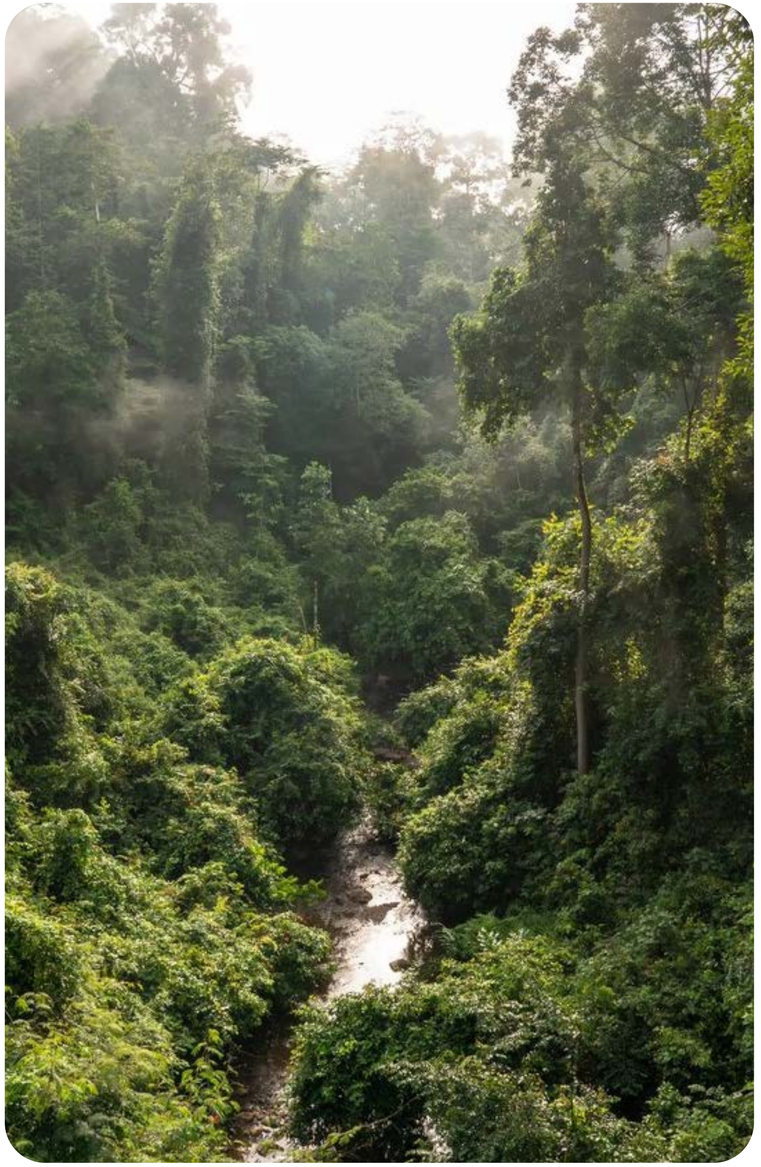

Back to main menu

Auditing Course with BSI Qualifications

Step 1: ESG Manager Qualification

This course aims to equip participants with the essential knowledge and skills for effective corporate ESG management, strategic planning, and transparent information disclosure.

Duration: 3 days Delivery format: VILT/In-house
Course type: Professional Qualification | Course details

This course include exam qualification to earn a BSI Mark of Trust.

ESG Manager Qualification
Exam



Step 1

Step 2: ESG Manager Advanced Qualification

This course aims to equip participants with the knowledge and skills to apply international standards and management systems across key ESG domains. The programme develops knowledge and skills to integrate technical frameworks into organizational practice, drive continual improvement, and strengthen ESG performance and disclosure.

Duration: 4 days Delivery format: VILT/In-house
Course type: Professional Qualification | Course details

Build on what you've achieved in the ESG Manager qualication level by going more in-depth into areas that will help perform better in the workplace and industry. This course include exam qualification with **Advanced level**.

ESG Manager Advanced
Exam



Prerequisites
Completion of the ESG Manager qualification.

Step 2

Step 3: ESG Manager Professional Qualification

This course aims aims to equip participants with advanced expertise to address complex and emerging ESG challenges. By applying internationally recognized standards, the programme develops the capability to manage sophisticated sustainability topics and lead organizations in achieving credible, high-impact ESG outcomes.

Duration: 4 days Delivery format: VILT/In-house
Course type: Professional Qualification | Course details

This course include exam qualification with **Professional level.**

ESG Manager Professional
Exam



Prerequisites
Completion of the ESG Manager and ESG Manager Advanced qualification.

Step 3

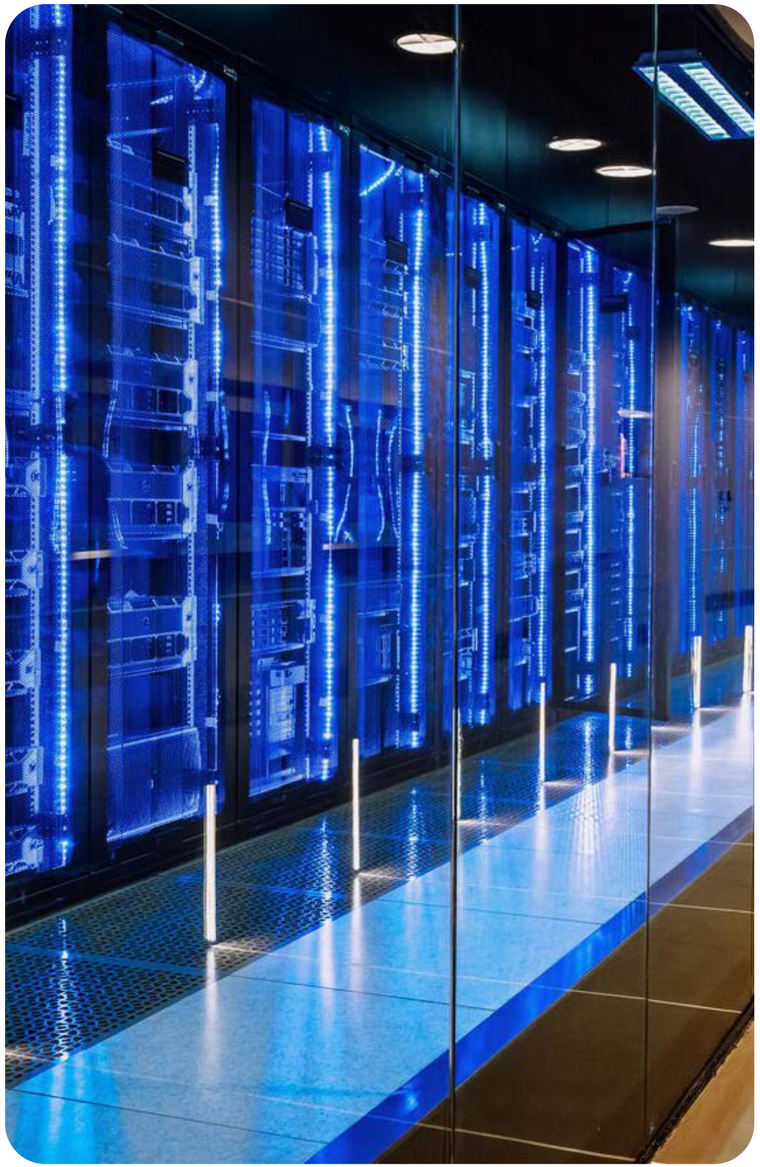

Information Security ISO/IEC 27001

On-demand elearning (OD)

eLearning: ISO/IEC 27001:2022 Requirements

The course aims to explain the main requirements of ISO/IEC 27001:2022 and its organizational benefits. You'll gain an understanding of effective information security management throughout an organization and therefore protection of your information and those of your interested parties.

Duration: 4 hours Delivery format: OD
Course type: Understanding | Course details

eLearning: ISO/IEC 27002:2022 Implementing the Changes

This course offers a review of the updated standard from ISO/IEC 27002:2013 to ISO/IEC 27002:2022, focusing on the key differences and how an organization may put these changes into action

Duration: 4 hours Delivery format: OD
Course type: Understanding | Course details

Instructor led training (ILT) / Virtual instructor led training (VILT) / In-house

ISO/IEC 27001:2022 Requirements

This training course explores and explains the requirements for the international standard for information security management systems (ISMS) ISO/IEC 27001 and how it benefits an organization

Duration: 2 days Delivery format: VILT/In-house
Course type: Understanding | Course details

ISO/IEC 27001:2022 Implementing

This course aims to embed the skills and knowledge necessary for you to carry out your own information security implementation project. You'll learn various implementation techniques, challenges, common mistakes and an overall in-depth information on all you need to know to successfully implement ISO/IEC 27001

Duration: 2 days Delivery format: VILT/In-house
Course type: Implementation | Course details

ISO/IEC 27001:2022 Lead Implementer

We'll teach you how to set up an ISMS that conforms to ISO/IEC 27001:2022 in an organization. You'll focus on developing your project management ability to lead a team with the implementation of an ISMS in your business.

Duration: 5 days Delivery format: VILT/In-house
Course type: Implementation | Course details

Masterclass: ISO/IEC 27001 Information Security Management Systems

The course cover the context of the organization and integration with business processes. You'll have the chance to critically appraise processes, hands-on, and take away sound knowledge of ISO/IEC 27001, the ISMS framework, and how best to apply this

Duration: 5 days Delivery format: In-house
Course type: Implementation | Course details

CQI and IRCA Certified ISO/IEC 27001:2022 Auditor Conversion Training Course (PR374)

This course will provide you with the knowledge and skills required to perform first, second and third-party audits of Information Security Management Systems against ISO/IEC 27001 (with ISO/IEC 27002), in accordance with ISO 19011 and ISO/IEC 17021, as applicable.

Duration: 3 days Delivery format: VILT/In-house
Course type: Auditing | Course details

@2026 BSI. All rights reserved.

ISO/IEC 27002:2022 Implementing the Changes

This course provides a review to the updated standard from ISO/IEC 27002:2013, what the key differences are and how an organization may implement these changes should they choose to do so.

Duration: 1 day Delivery format: VILT/ In-house
Course type: Understanding | Course details

ISO/IEC 27002:2022 Information Security Controls Implementation

This course provide guidance on implementing the controls from ISO/IEC 27001 and other relevant management practice guidance. You'll be able to identify appropriate controls to be implemented in different situations, along with the benefits and potential pitfalls of doing so.

Duration: 2 days Delivery format: VILT/In-house
Course type: Implementation | Course details

ISO/IEC 27005:2018 Information Security Risk Management

This course provides you with clear and practical guidance on the framework and steps involved to identify, analyse and manage information security risks. It will help you to review your existing risk treatments and controls and ensure they are appropriate to manage and reduce the identified risks.

Duration: 2 days Delivery format: In-house
Course type: Understanding | Course details

Payment Card Industry Data Security Standard (PCI DSS) v4.0

This course will help you understand the structure of the PCI DSS v4.0 and what is involved in meeting the 12 high-level requirements, with a focus on those requirements which can be particularly challenging.

Duration: 2 days Delivery format: In-house
Course type: Understanding | Course details

Payment Card Industry Data Security Standard (PCI DSS) v4.0 Implememtation

This course will help you understand the structure of the PCI DSS v4.0 and what is involved in meeting the 12 high-level requirements, with a focus on those requirements which can be particularly challenging.

Duration: 2 days Delivery format: VILT/In-house
Course type: Implementation | Course details



@2026 BSI. All rights reserved.

Auditing Course with BSI Qualifications

ISO/IEC 27001:2022 Internal Auditor

You'll learn how to plan, execute and report on an audit of an ISMS in an organization assessing its conformance with ISO/IEC 27001:2022.

Duration: 2 days Delivery format: VILT/In-house
Course type: Auditing | Course details

Advance your role and career with qualifications. Get started your qualification with **Practitioner level.** Find our more

ISO/IEC 27001 Requirements eLearning + Exam → ISO/IEC 27001 Internal Auditor + Exam → bsi ISO/IEC 27001 Internal Auditor PRACTITIONER

Step 1

Most in-demand Training Course

CQI and IRCA Certified ISO/IEC 27001:2022 Lead Auditor Training Course (PR373)

Learn to lead effective management systems audits with step-by-step guidance from initiation to follow-up.

Duration: 5.5 days Delivery format: VILT/ILT/In-house
Course type: Auditing| Course details

This course include exam qualification with **Practitioner level.**

ISO/IEC 27001 Requirements eLearning + Exam → ISO/IEC 27001 Lead Auditor + Exam → bsi ISO/IEC 27001 Lead Auditor PRACTITIONER

\+ Plus, use of **digital audit platform (BSI Connect Plus)** during training. Receive a copy of the platform for **free for 10 users.**

Step 1

Advanced Auditor Training Course

This advanced-level course helps experienced auditors refine skills and tackle modern challenges by focusing on integrated digital processes, vulnerable auditees, and emerging technologies for more effective audits. This course forms part of Lead / Internal Auditor Professional Qualification.

Duration: 2 days Delivery format: In-house
Course type: Internal/Lead Auditor | Course details

Build on what you've achieved in the practitioner level by going more in-depth into areas that will help perform better in the workplace and industry. Get started your qualification with **Professional level**. Find out more

Advanced Auditor + Exam → bsi Internal Auditor PROFESSIONAL → bsi Lead Auditor PROFESSIONAL

Prerequisites
Completion of the ISO/IEC 27001 Internal / Lead Auditor Practitioner qualification.

Step 2

Internal / Lead Auditor Certified Professional Qualification

This is the final step on your auditor qualification journey which prove your qualified skills are up-to-date and in practice by having your qualification certified. A 3-year rolling program validating practical application of skills and continuing professional development.

Duration: n/a
Course type: Professional qualification | Pathway details

Get started your qualification with **Certified Professional level.** Find out more

Practical Application → bsi Internal Auditor CERTIFIED PROFESSIONAL → bsi Lead Auditor CERTIFIED PROFESSIONAL

Prerequisites
Completion of the ISO/IEC 27001 Internal / Lead Auditor Professional qualification.

Step 3

@2026 BSI. All rights reserved.



Privacy Management
ISO/IEC 27701

Instructor led training (ILT) / Virtual instructor led training (VILT) / In-house

ISO/IEC 27701:2025 Requirements

Understand how ISO/IEC 27701 can extend your ISO/IEC 27001 information security management system (ISMS) to include requirements for protecting personally identifiable information (PII) and provide a framework for a privacy information management system.

Duration: 1 day Delivery format: VILT/In-house
Course type: Understanding | Course details

ISO/IEC 27701:2025 Implementation

This course help you to provide a typical framework for extending your ISO/IEC 27001 information security management system (ISMS) including the more specific requirements and guidance for protecting your organization's personally identifiable information (PII), together constituting a privacy information management system.

Duration: 2 days Delivery format: VILT/In-house
Course type: Implementation | Course details

ISO/IEC 27701:2025 Internal Auditor

This course will provide you with sufficient information on auditing your ISO/IEC 27701:2025 implementation to enable you and your organization to understand, detect, correct and monitor the effectiveness of the framework. You'll be provided with a series of practical exercises and class discussions, which will develop your internal audit ability.

Duration: 2 days Delivery format: VILT/In-house
Course type: Auditing | Course details

@2026 BSI. All rights reserved.



Occupational Health and Safety (OH&S) ISO 45001

On-demand elearning (OD)

eLearning: ISO 45001 Occupational Health and Safety Management Systems Awareness

This course will help you understand what occupational health and safety is, why it's important and, how you can contribute to effective information security in your organization.

Duration: 1 hour Delivery format: OD
Course type: Understanding | Course details

eLearning: ISO 45001:2018 Requirements

Gain a thorough understanding of the history and what this means for you. You'll learn to interpret and apply the key concepts and principles of the standard to existing processes within your organization.

Duration: 4 hours Delivery format: OD
Course type: Understanding | Course details

Instructor led training (ILT) / Virtual instructor led training (VILT) / In-house

ISO 45001:2018 Requirements

Gain a thorough understanding of the history and development of ISO 45001, key terms, definitions, and the ISO standardized high level structure. You'll learn to interpret and apply the key concepts and principles of the standard to existing processes within your organization.

Duration: 2 days Delivery format: VILT/In-house
Course type: Understanding | Course details

ISO 45001:2018 Implementation

Gain the required skills to conduct a base-line review of your organization's current position
and implement the key principles of ISO 45001. You'll learn how to develop an implementation plan, create necessary documentation and monitor your OH&S MS.

Duration: 2 days Delivery format: In-house
Course type: Implementation | Course details

ISO 45001:2018 Lead Implementer

This course combines our ISO 45001 requirements and implementation courses, with additional content on leadership, finishing with an examination. This will provide you with thenecessary skills and tools to lead the implementation of an OH&S management system.

Duration: 5 days Delivery format: In-house
Course type: Implementation | Course details

ISO 45001:2018 Strategic Approach to Risk-based Thinking

This course is specially designed to provide understand of risk-based thinking. Practical activities are incorporated into this training to translate this concept into structured methodology that will assist organizations to address the strategic development of the system.

Duration: 2 days Delivery format: In-house
Course type: Understanding | Course details

Masterclass: ISO 45001 Occupational Health and Safety Management Systems

The masterclass will cover the context of the organization and integration with business processes. It will cover topics such as risks and opportunities, OH&S risk assessment guideline for the applications of ISO 45001, emergency preparedness and response.

Duration: 5 days Delivery format: In-house
Course type: Implementation | Course details

@2026 BSI. All rights reserved.

Back to main menu

Hazardous Chemical Management

This course will provide you with the necessary knowledge to manage hazardous chemicals within your organization including labelling, classification, storage, handling, processing and disposal.

Duration: 1 day Delivery format: In-house
Course type: Understanding | Course details

Malaysian OHS Laws Interpretation & Application

This course will help to equip yourself with adequate understanding on how to decode and apply the legal requirements that applicable to your industry. Consequently, update your legal register to meet part of clause 6.1.3 of ISO 45001.

Duration: 1 day Delivery format: VILT/In-house
Course type: Understanding | Course details

Incident Investigation for Safety & Health Committee

Under the Occupational Safety and Health Act 1994, the Safety and Health Committee has been entrusted with the responsibility to conduct incident investigation. The objective is to ensure that incidents are prevented from recurrence. To achieve this, a systematic approach is required and this is just the course for you.

Duration: 1 day Delivery format: In-house
Course type: Understanding | Course details

Psychological health and safety at work (ISO 45003)

You'll learn how to manage psychosocial risk across your organization as part of your overall occupational health and safety management system based on ISO 45001.

Duration: 1 day Delivery format: In-house
Course type: Understanding | Course details



"I rated it 10/10 because the training was comprehensive, covering all key aspects of auditing. The trainer shared valuable insights, and the interactive discussions made the course even more beneficial.

Training delegate

bsigroup.com/en-MY |603 2081 3311 (KL) 603 2081 3312 (PG) 603 2081 3310 (JB) 603 2081 3309 (KCH) | info.malaysia@bsigroup.com

@2026 BSI. All rights reserved.

Auditing Course with BSI Qualifications

ISO 45001:2018 Internal Auditor

This course aims to enhance your ISO 45001 auditing skills and build confidence in planning, conducting, and reporting effective internal audits.

Duration: 2 days Delivery format: VILT/In-house
Course type: Auditing | Course details

Advance your role and career with qualifications. Get started your qualification with **Practitioner level.** Find our more

ISO45001 Requirements eLearning → Exam
⊕
ISO 45001 Internal Auditor → Exam
→ ISO 45001 Internal Auditor PRACTITIONER

Step 1

Most in-demand Training Course

CQI and IRCA Certified ISO 45001:2018 Lead Auditor Training Course (PR357)

Learn to lead effective management systems audits with step-by-step guidance from initiation to follow-up.

Duration: 5 days Delivery format: VILT/ILT/In-house
Course type: Auditing | Course details

This course include exam qualification with **Practitioner level.**

ISO 45001 Requirements eLearning → Exam
⊕
ISO 45001 Lead Auditor → Exam
→ ISO 45001 Lead Auditor PRACTITIONER

\+ Get use of **digital audit platform (BSI Connect Plus)** during training. Receive a copy of the platform for **free for 10 users.**

Step 1

Advanced Auditor Training Course

This advanced-level course helps experienced auditors refine skills and tackle modern challenges by focusing on integrated digital processes, vulnerable auditees, and emerging technologies for more effective audits. This course forms part of Lead / Internal Auditor Professional Qualification.

Duration: 2 days Delivery format: In-house
Course type: Internal/Lead Auditor | Course details

Build on what you've achieved in the practitioner level by going more in-depth into areas that will help perform better in the workplace and industry. Get started your qualification with **Professional level**. Find out more

Advanced Auditor → Exam
→ Internal Auditor PROFESSIONAL
→ Lead Auditor PROFESSIONAL

Prerequisites
Completion of the ISO 45001 Internal / Lead Auditor Practitioner qualification.

Step 2

Internal / Lead Auditor Certified Professional Qualification

This is the final step on your auditor qualification journey which prove your qualified skills are up-to-date and in practice by having your qualification certified. A 3-year rolling program validating practical application of skills and continuing professional development.

Duration: n/a
Course type: Professional qualification | Pathway details

Get started your qualification with **Certified Professional level.** Find out more

Practical Application
→ Internal Auditor CERTIFIED PROFESSIONAL
→ Lead Auditor CERTIFIED PROFESSIONAL

Prerequisites
Completion of the ISO 45001 Internal / Lead Auditor Professional qualification.

Step 3

@2026 BSI. All rights reserved.



Wellbeing related courses

On-demand elearning (OD)

eLearning: Occupational Stress and other Psychosocial Risks

This ISO 45001:2018 Occupational Stress and other psychosocial risks course includes 7 technical hazards modules: stress, remote, isolated & lone working, shift work and fatigue, substance misuse, noise, vibration and musculo-skeletal.

Duration: 4 hours Delivery format: OD
Course type: Understanding | Course details

eLearning: Introduction to Risk Assessment

This course defines hazard, risk, and explains criteria and methodologies for the key risk assessment steps of identification and analysis.

Duration: 4 hours Delivery format: OD
Course type: Understanding | Course details

eLearning: Basics for Pandemic Risk Management

This course provides an overview emergency preparedness and response and biological hazards that may be found in workplaces and sectors of particular prevalence. You'll also be provided with information on personal protective equipment (PPE) and what elements are needed for an effective PPE programme.

Duration: 4 hours Delivery format: OD
Course type: Understanding | Course details

eLearning: ISO 45001 Leadership, Culture and Worker Participation

This course introduces the leadership and worker participation clauses of the ISO 45001:2018 standard covering OH&S MS. It explains top management's role and responsibilities in conforming to the standard and the processes required for consultation and participation of workers.

Duration: 4 hours Delivery format: OD
Course type: Understanding | Course details

eLearning: Health and Safety Hazards and Controls

This course introduces the main workplaces hazards. The majority of these hazards are common to all workplaces and sectors, whilst others are more relevant to particular industries. There are also two modules introducing the basic principles associated with Welfare and first aid and Personal protective equipment (PPE).

Duration: 4 hours Delivery format: OD
Course type: Understanding | Course details

eLearning: Underpinning knowledge for workplace transport risks ISO 39001

This course provides underpinning knowledge for the management of workplace transport risks (ISO 39001).

Duration: 4 hours Delivery format: OD
Course type: Understanding | Course details

eLearning: Preparing for and learning from emergencies, disruption and incidents

This course provides an overview emergency preparedness and response and incident investigation with reference to the ISO 45001 standard.

Duration: 4 hours Delivery format: OD
Course type: Understanding | Course details

@2026 BSI. All rights reserved.



Anti-Bribery
ISO 37001

Instructor led training (ILT) / Virtual instructor led training (VILT) / In-house

ISO 37001:2025 Requirements

This course introduces the concepts of anti-bribery, explains the benefits of an ABMS and the key requirements and context of ISO 37001:2025. It’s applicable to all organizations including the public, private and voluntary / not-for-profit sectors.

Duration: 1 day Delivery format: VILT/In-house
Course type: Understanding | Course details

ISO 37001:2025 Internal Auditor

This course provides a solid foundation in all aspects of the audit process. You will be taken through a structured programme stage by stage that includes a balance of theory and practice. Using a combination of collaborative, accelerated learning and practical activities you will gain an understanding of the key activities for auditing.

Duration: 2 days Delivery format: VILT/In-house
Course type: Auditing | Course details

BSI Certified ISO 37001:2025 Lead Auditor

You’ll gain the necessary auditing skills through activity-based learning, and practical auditing experience with coaching, group workshops and open forum discussions. Experienced BSI tutors will guide you through the entire audit process; from initiation to conducting audit follow-up.

Duration: 5 days Delivery format: VILT/In-house
Course type: Auditing | Course details

@2026 BSI. All rights reserved.



Business Continuity ISO 22301

On-demand elearning (OD)

eLearning: Business Continuity Management Systems Awareness

This course will help you understand what business continuity is, why it's important and how you can contribute to effective business continuity in your organization.

Duration: 1 hour Delivery format: OD
Course type: Understanding | Course details

eLearning: ISO 22301:2019 Requirements

This course will help you understand the principles of ISO 22301:2019 and the methods and techniques available to you. You'll learn about ISO 22301:2019 common terms and definitions, as well as the key concepts and requirements.

Duration: 4 hours Delivery format: OD
Course type: Understanding | Course details

Instructor led training (ILT) / Virtual instructor led training (VILT) / In-house

ISO 22301:2019 Requirements

This course will help you understand the principles of ISO 22301:2019 and the methods and techniques available to you. It will help you understand how the requirements of ISO 22301:2019 provide the basis of an effective BCMS and the roles individuals will need to play.

Duration: 1 day Delivery format: VILT/In-house
Course type: Understanding | Course details

ISO 22301:2019 Implementation

Learn how to establish a business continuity management system within your organization, clarifying roles and responsibilities during disruption. You'll identify and protect business critical functions, building resilience
and capability to continue operating during unexpected events.

Duration: 2 days Delivery format: In-house
Course type: Implementation | Course details

ISO 22301:2019 Lead Implementer

This course is covers requirements and implementation with additional content on leadership, finishing with an examination. You'll learn the necessary skills and tools to lead the implementation of a Business Continuity Management System.

Duration: 5 days Delivery format: VILT/In-house
Course type: Implementation | Course details

Masterclass: ISO 22301 Business Continuity Management Systems

The masterclass will cover the context of the organization and integration with business processes, along with the consideration of a wide variety of associated guidance and related standards. Critical processes will be explored, especially under clause 8 operation of the ISO 22301 standard.

Duration: 5 days Delivery format: In-house
Course type: Implementation | Course details

@2026 BSI. All rights reserved.

Crisis Management

This course helps you understand the principles and practices of incident and crisis management. You'll learn how to develop and manage relevant incident and crisis management response(s).

Duration: 1 day Delivery format: VILT/In-house
Course type: Understanding | Course details

Business Impact Analysis

This course enables delegates to understand the principles and practices of Business Impact Analysis and apply these in order to inform organizations regarding resilience and recovery strategies.

Duration: 1 day Delivery format: In-house
Course type: Understanding | Course details

Guidelines for Supply Chain Aspects of Business Continuity Training Course (ISO/TS 22318:2015)

This course is aimed at assisting organizations of any Course level and size to understand the additional business continuity guidance contained within the technical specification.

Duration: 1 day Delivery format: In-house
Course type: Understanding | Course details

Pandemic Preparedness and Business Continuity

This course will teach you how to plan for pandemic-specific impacts to your organization, how to use that information to build a business continuity plan.

Duration: 1 day Delivery format: In-house
Course type: Understanding | Course details

People Aspects of Business Continuity Management

The course explores the key concepts of people and human risk from the standpoint of human resource professionals and risk professionals. This will enable critical thinking around the themes of risk appetite and risk assessment techniques as well as recovery strategies.

Duration: 1 day Delivery format: In-house
Course type: Understanding | Course details

Business Continuity Plans (BCP) Principles and Practices

This course enables you to understand the principles and practices of Business Continuity Plans, identify where they are applicable and where they are not. You will have the skills to construct a BCP that's relevant to your situation.

Duration: 1 day Delivery format: In-house
Course type: Understanding | Course details



@2026 BSI. All rights reserved.

Back to main menu

Auditing Course with BSI Qualifications

ISO 22301:2019 Internal Auditor

This course aims to enhance your ISO 9001 auditing skills and build confidence in planning, conducting, and reporting effective internal audits.

Duration: 2 days Delivery format: VILT/In-house
Course type: Auditing | Course details

Advance your role and career with qualifications. Get started your qualification with **Practitioner level.** Find our more

ISO 22301 Requirements eLearning (Exam) + ISO 22301 Internal Auditor (Exam)

Step 1

Most in-demand Training Course

CQI and IRCA Certified ISO 22301:2019 Lead Auditor Training Course (PR363)

Learn to lead effective management systems audits with step-by-step guidance from initiation to follow-up.

Duration: 5 days Delivery format: VILT/In-house
Course type: Auditing | Course details

This course include exam qualification with **Practitioner level.**

ISO 22301 Requirements eLearning (Exam) + ISO 22301 Lead Auditor (Exam)

+ Get use of **digital audit platform (BSI Connect Plus)** during training. Receive a copy of the platform for **free for 10 users.**

Step 1

Advanced Auditor Training Course

This advanced-level course helps experienced auditors refine skills and tackle modern challenges by focusing on integrated digital processes, vulnerable auditees, and emerging technologies for more effective audits. This course forms part of Lead / Internal Auditor Professional Qualification.

Duration: 2 days Delivery format: In-house
Course type: Internal/Lead Auditor | Course details

Build on what you've achieved in the practitioner level by going more in-depth into areas that will help perform better in the workplace and industry. Get started your qualification with **Professional level**. Find out more

Advanced Auditor (Exam)

Prerequisites
Completion of the ISO 22301 Internal / Lead Auditor Practitioner qualification.

Step 2

Internal / Lead Auditor Certified Professional Qualification

This is the final step on your auditor qualification journey which prove your qualified skills are up-to-date and in practice by having your qualification certified. A 3-year rolling program validating practical application of skills and continuing professional development.

Duration: n/a
Course type: Professional qualification | Pathway details

Get started your qualification with **Certified Professional level.** Find out more

Practical Application

Prerequisites
Completion of the ISO 22301 Internal / Lead Auditor Professional qualification.

Step 3

@2026 BSI. All rights reserved.

Your partner
in progress

BSI Services Malaysia Sdn Bhd
603 2081 3311 (Kuala Lumpur)
603 2081 3312 (Penang)
603 2081 3310 (Johor Bahru)
603 2081 3309 (Kuching)

info.malaysia@bsigroup.com
bsigroup.com

